



La chirurgie endoscopique des fosses nasales et des sinus

J Daele

ORL-Chirurgie cervico faciale

CHR Citadelle Liège

ANATOMIE





Scanner sinus

Image normal

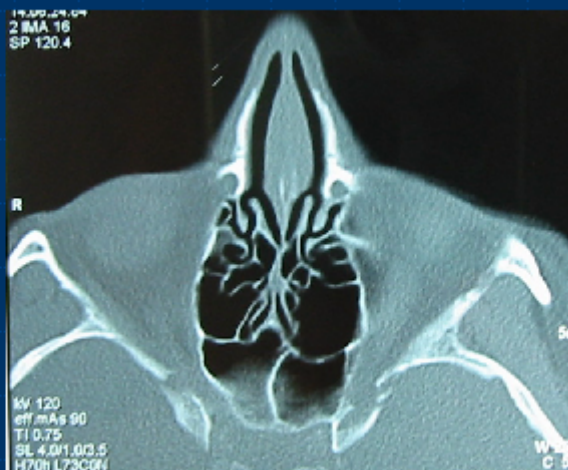
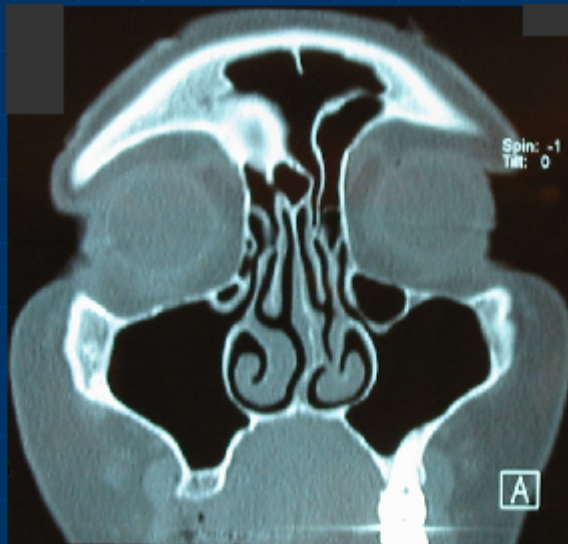
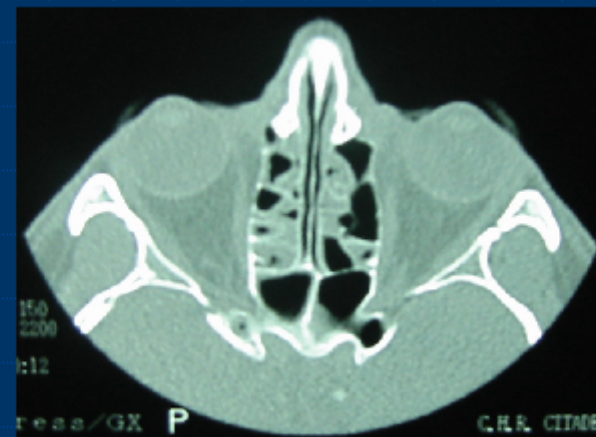
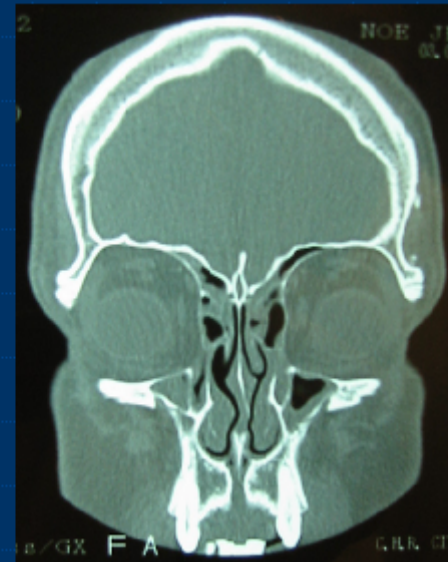
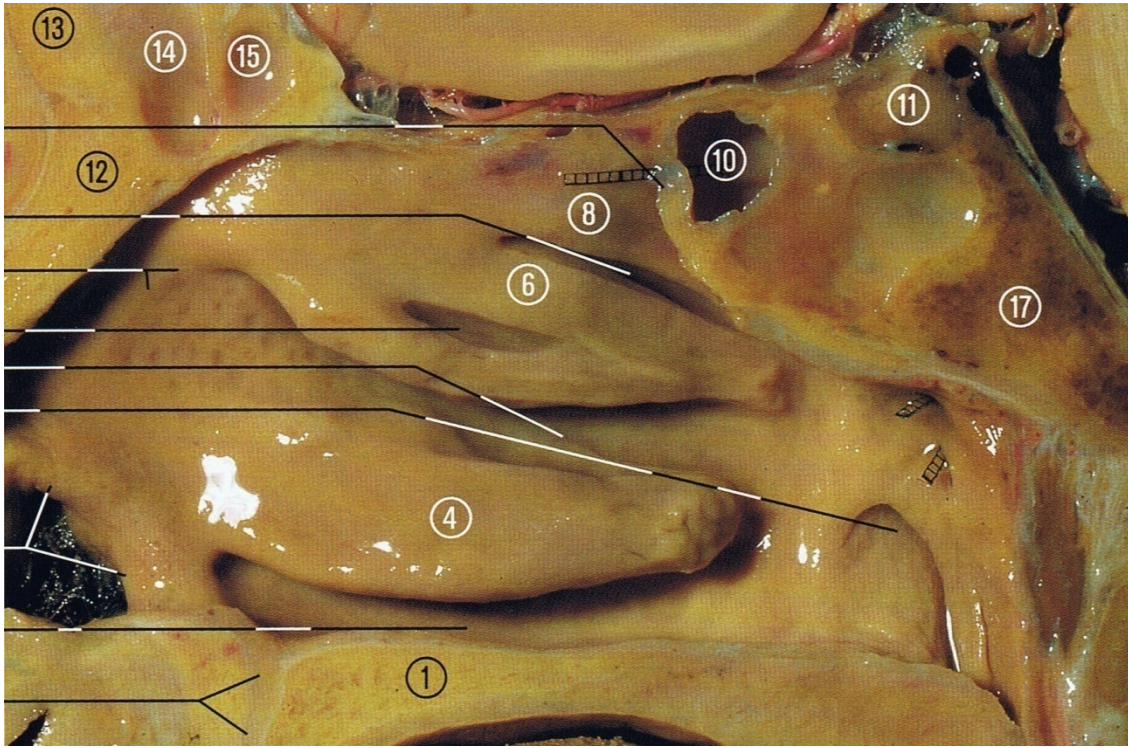

Image hyperplasique





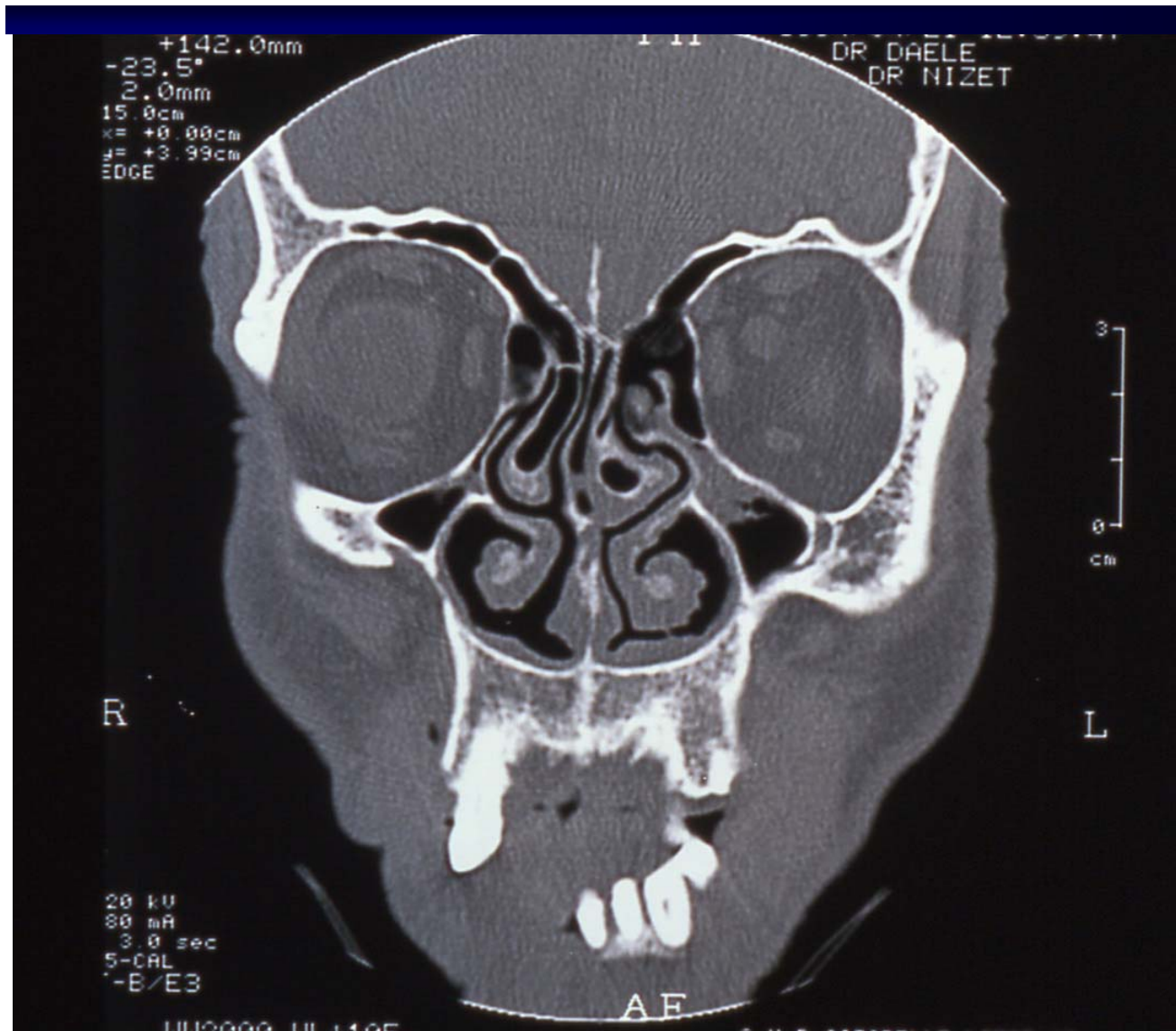
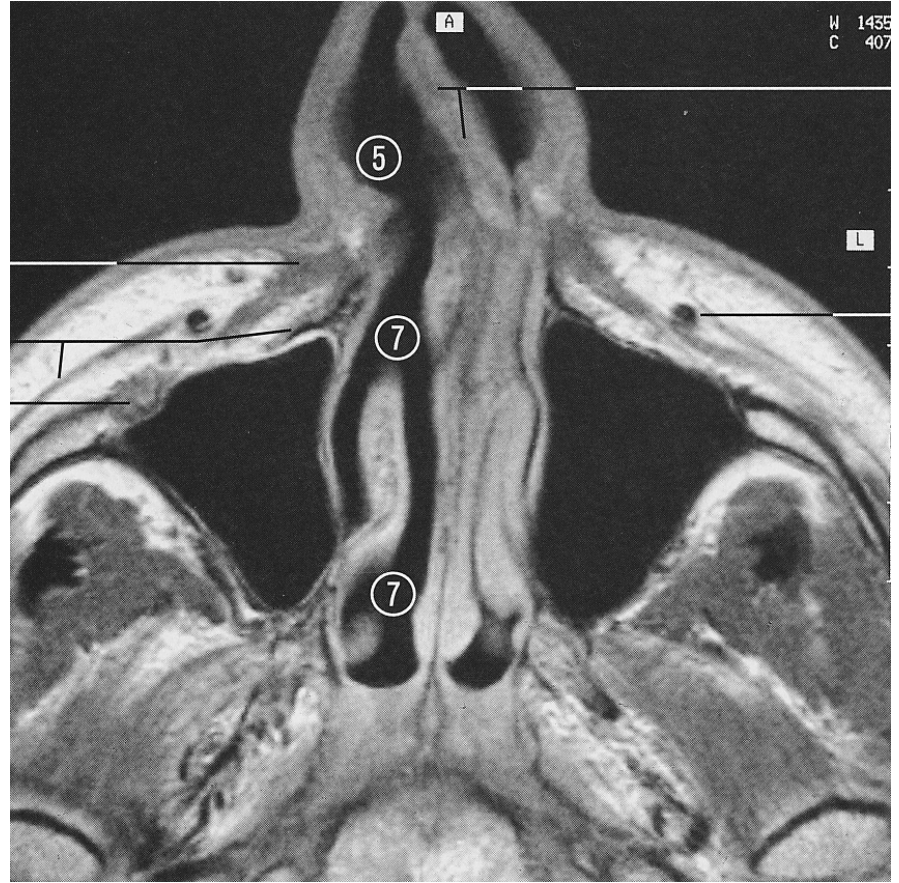
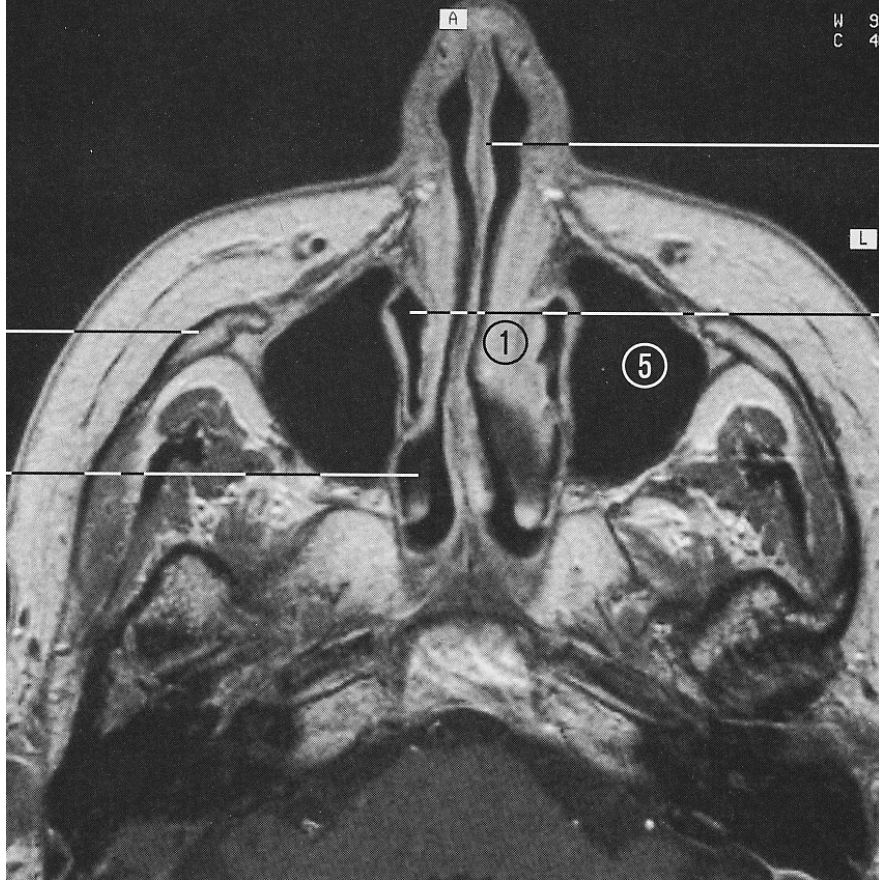
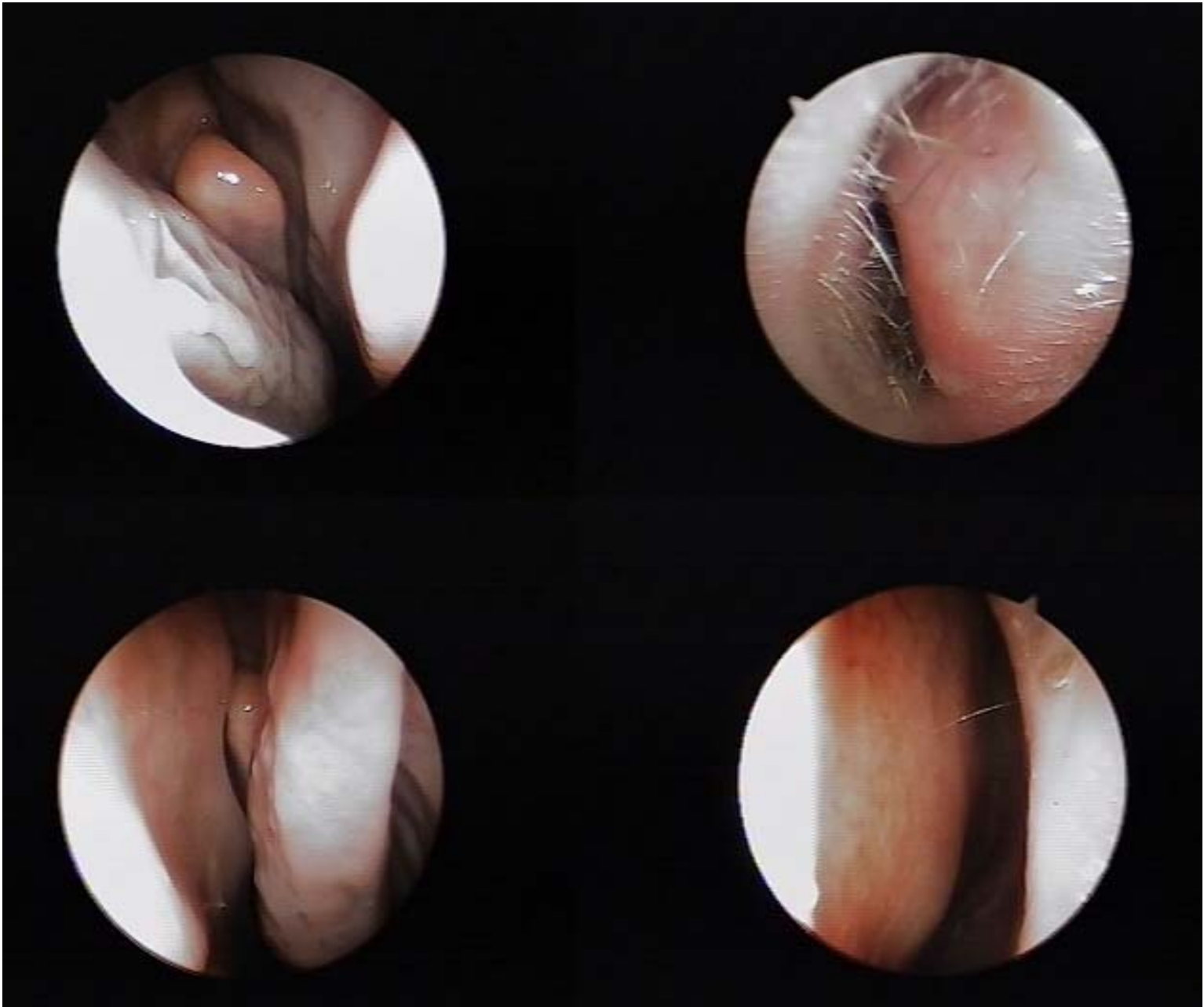

Fig. 11









LES ABORDS

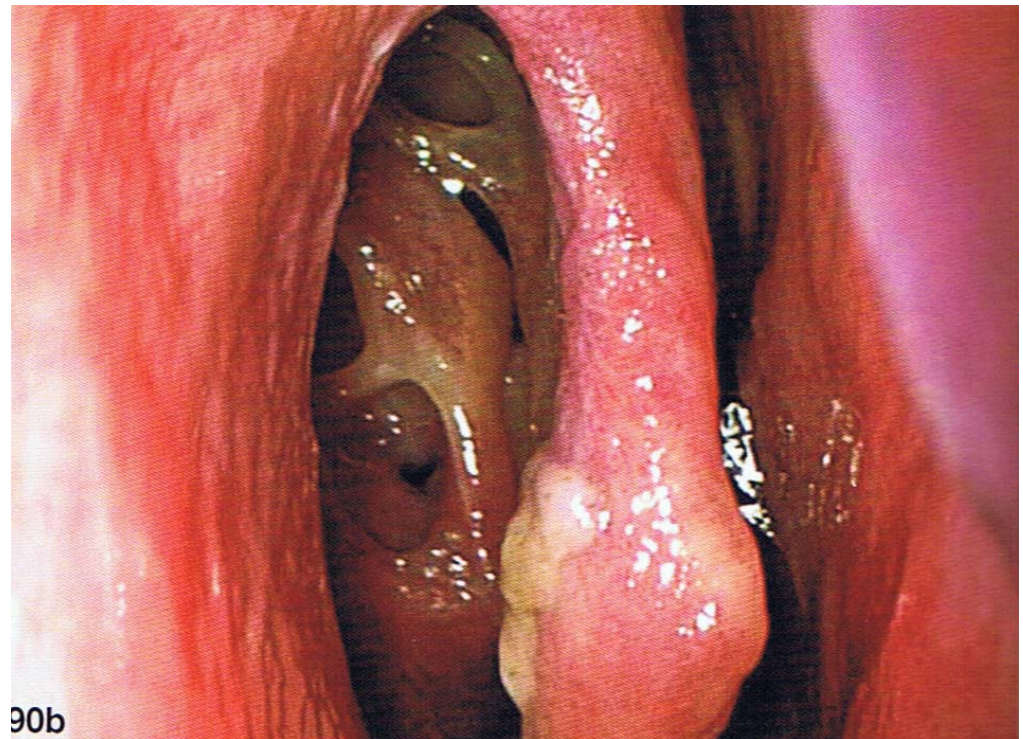

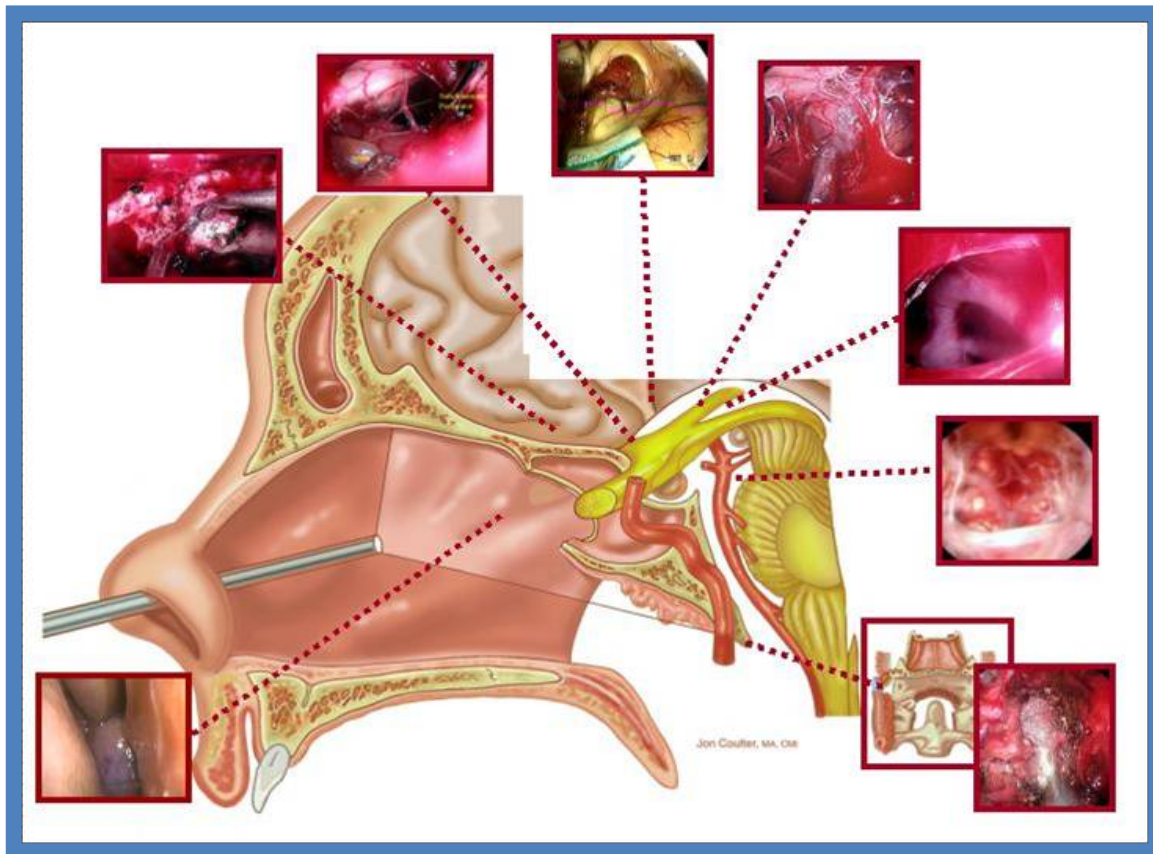

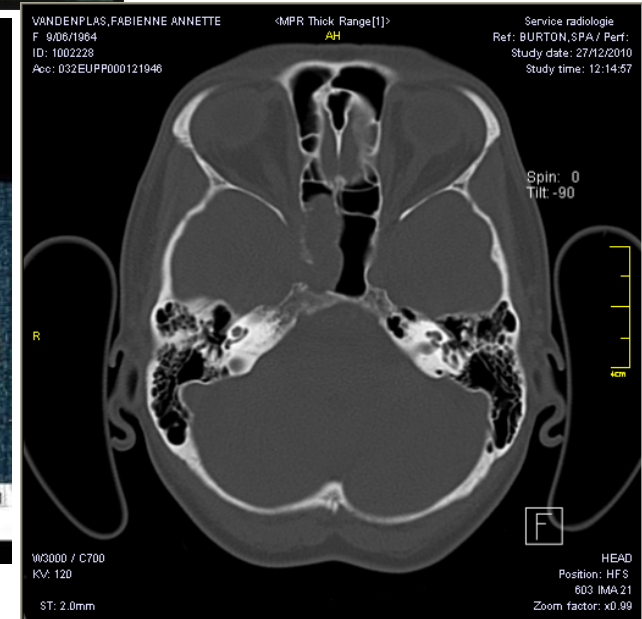
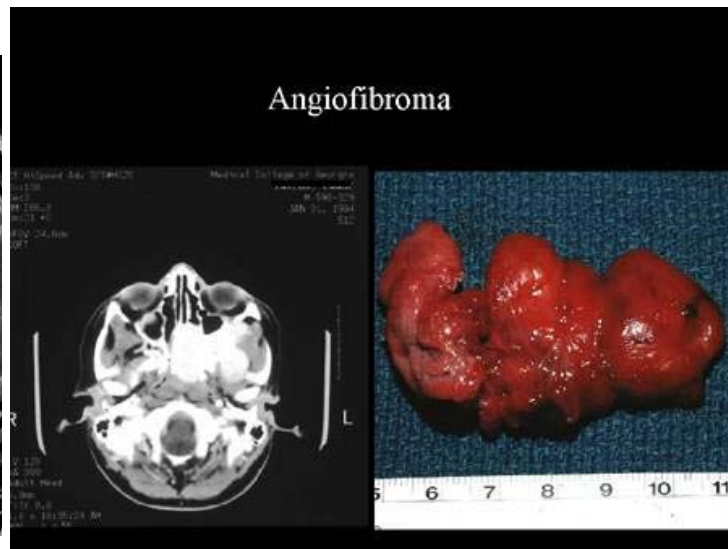
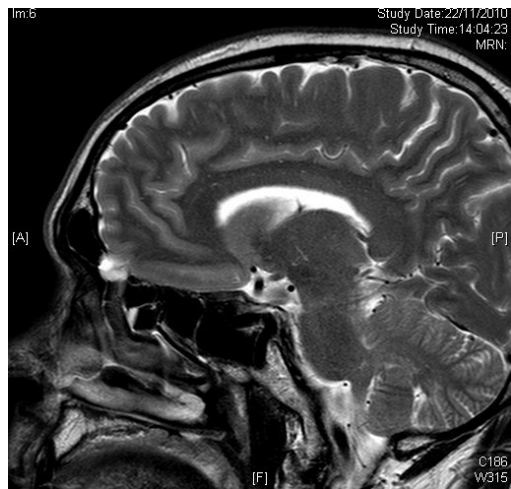
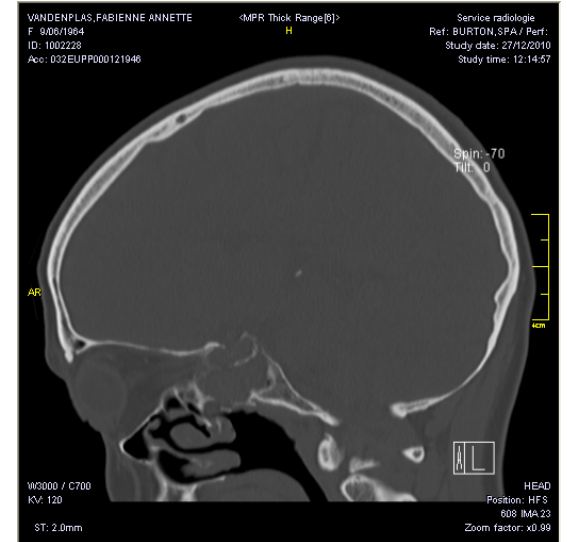
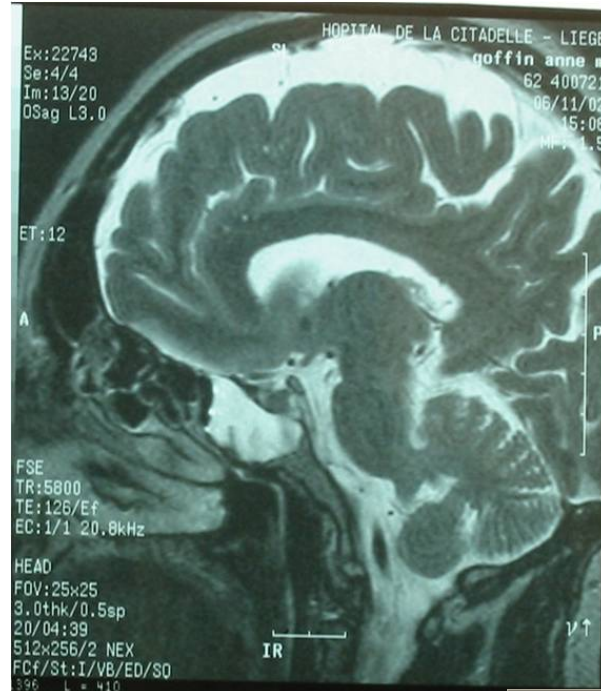
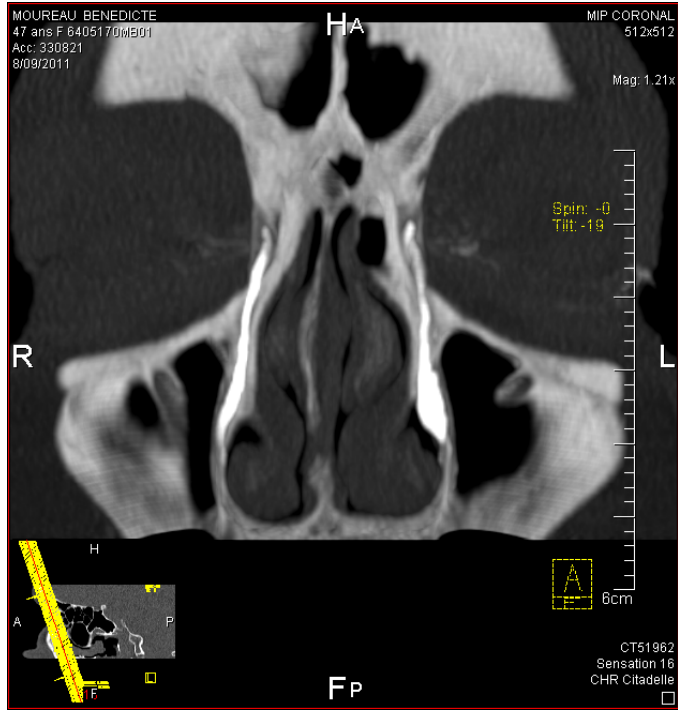

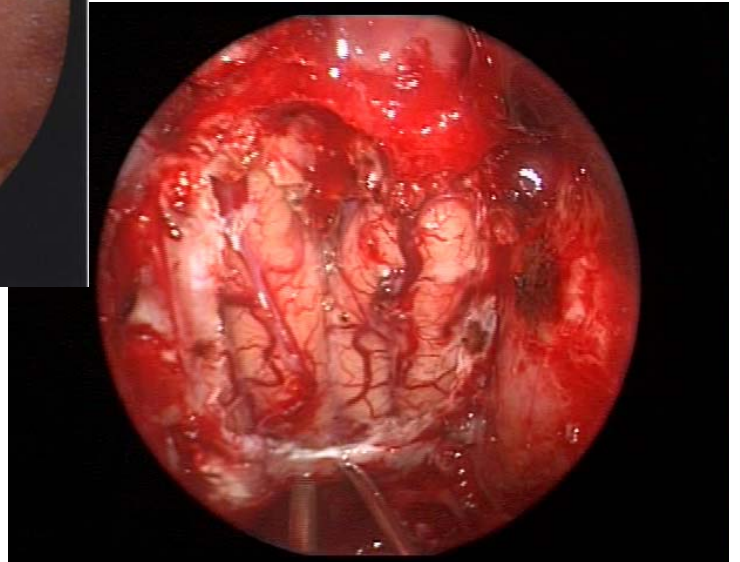
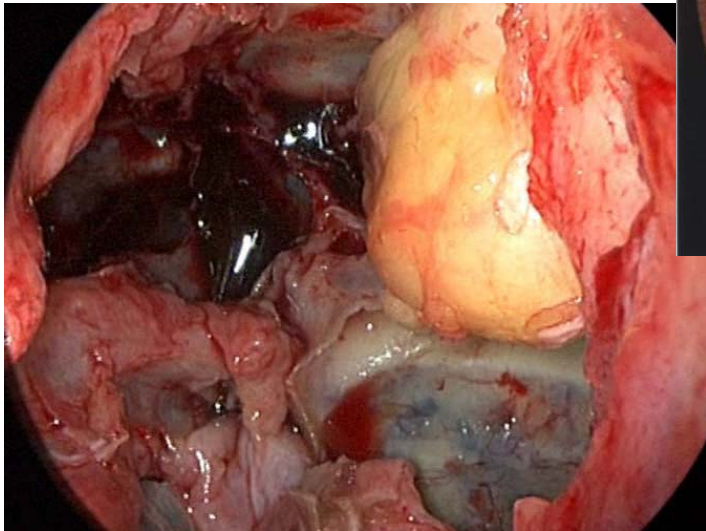
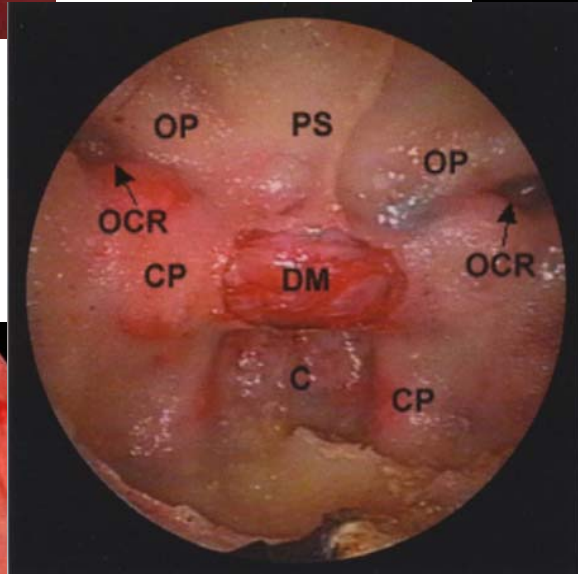
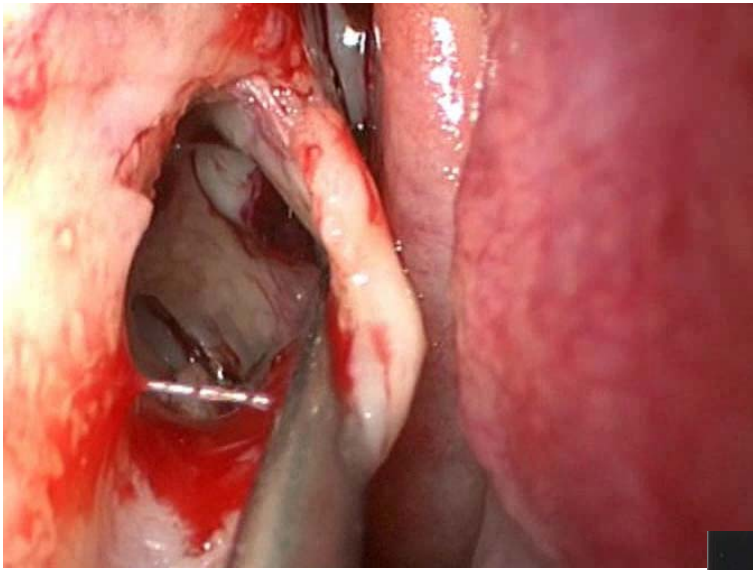

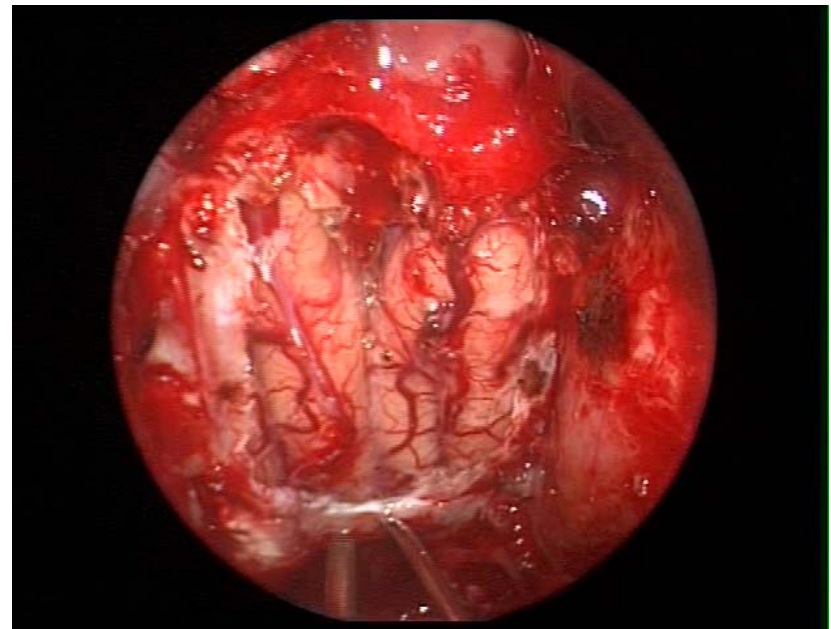
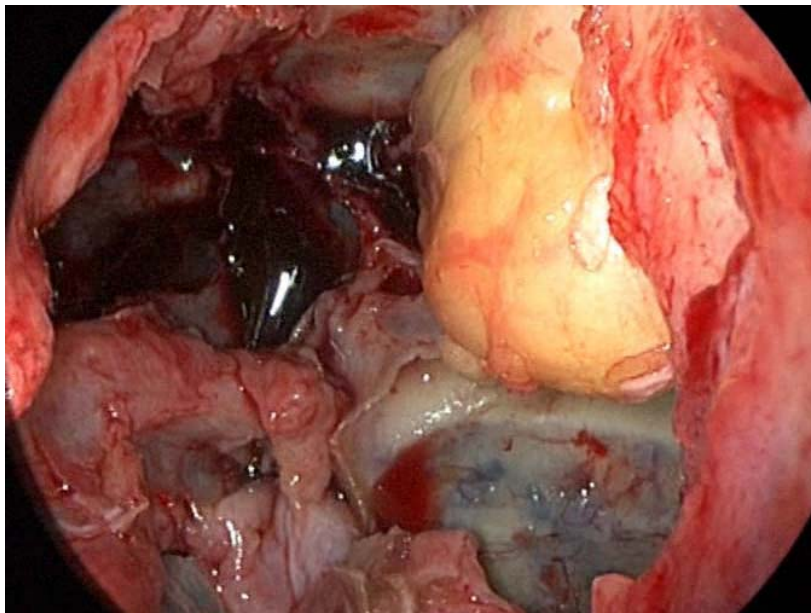
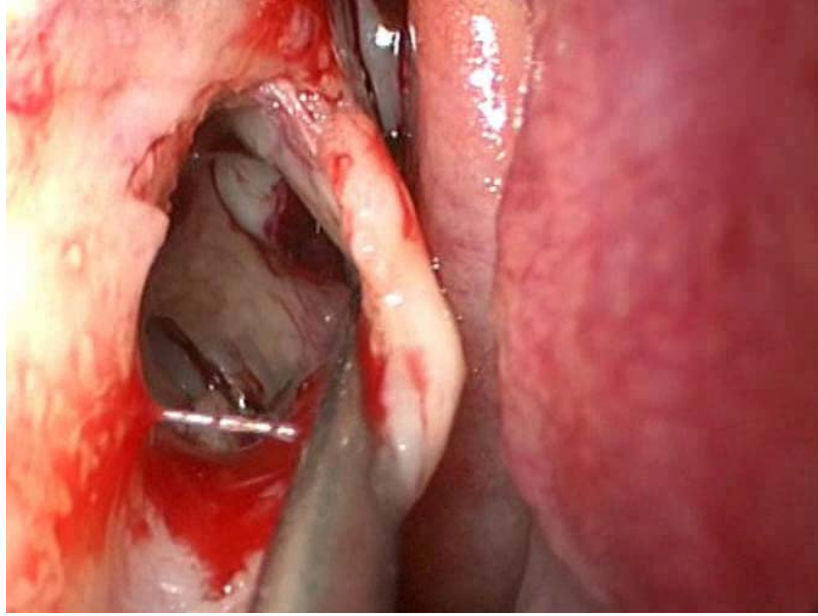

Les procédures

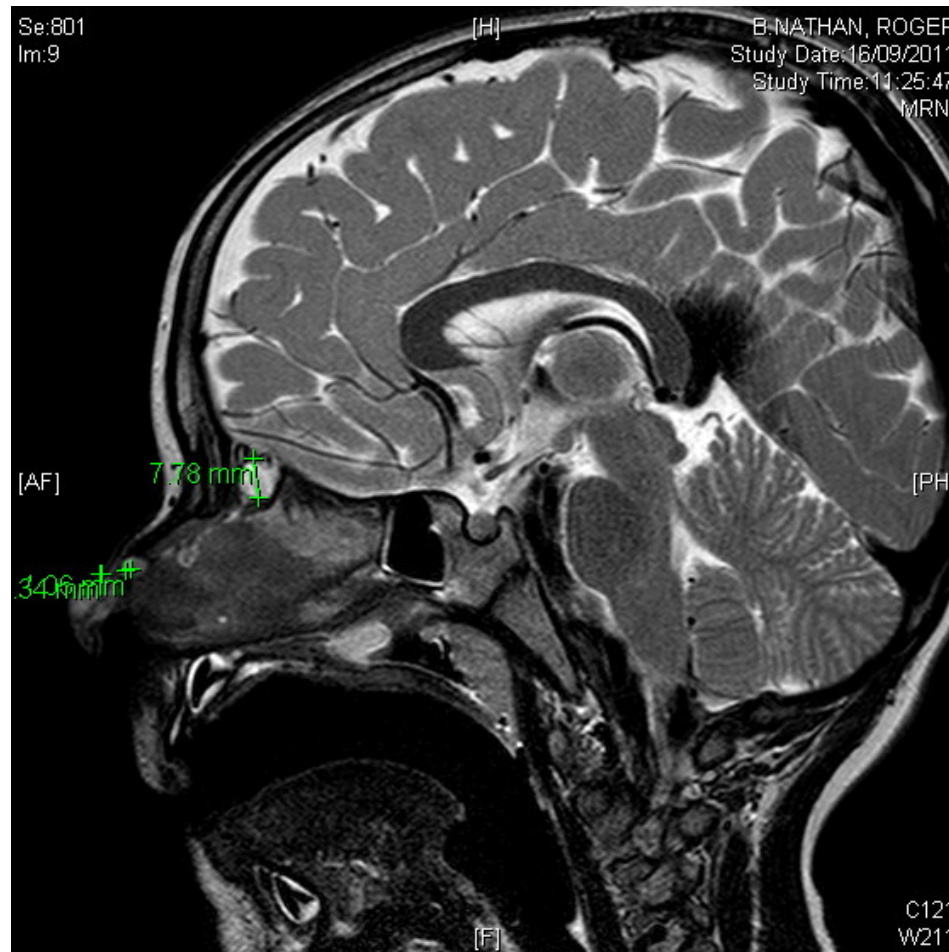

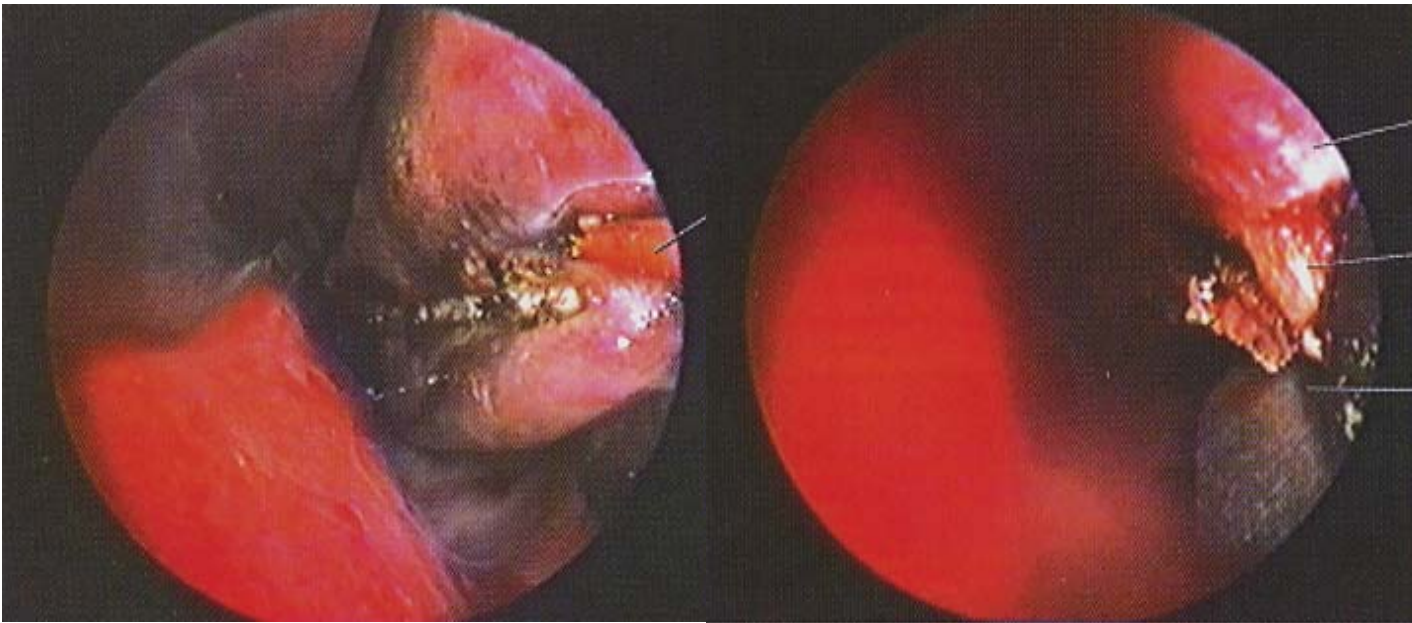
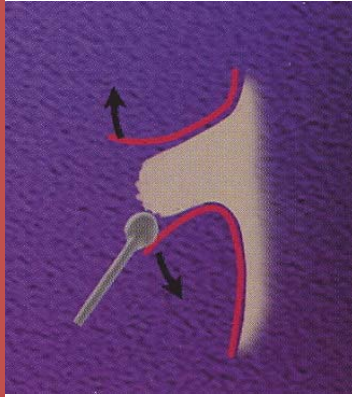
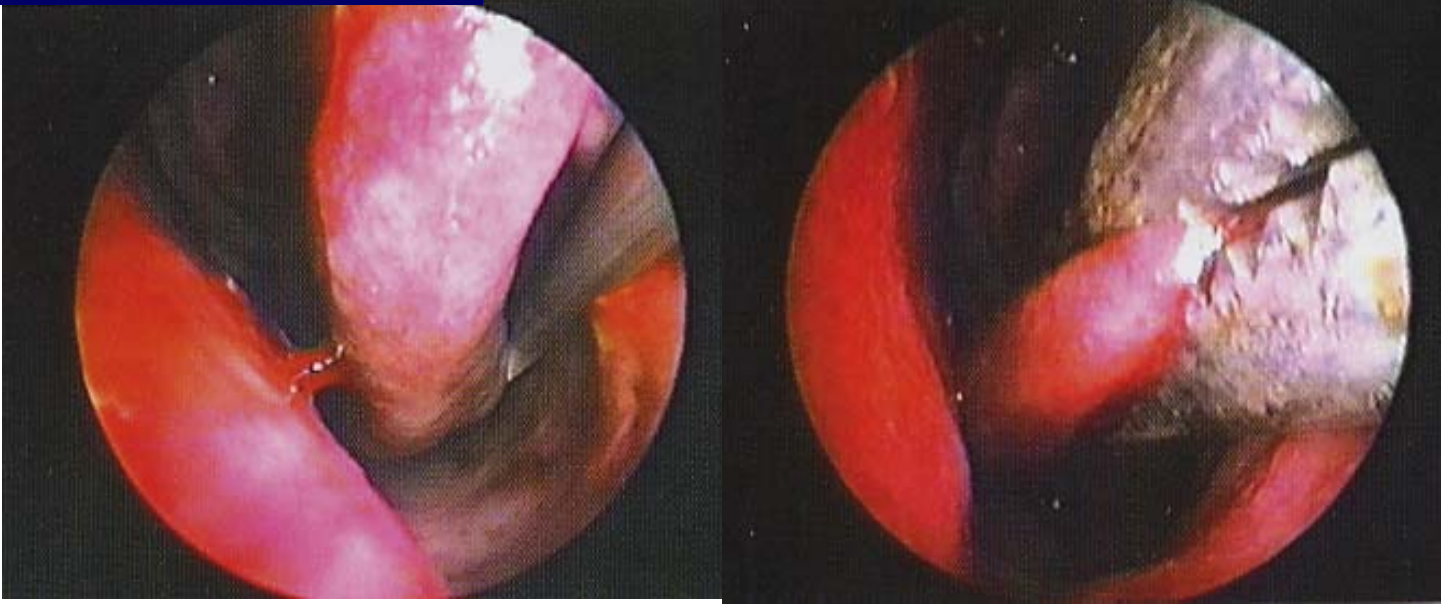

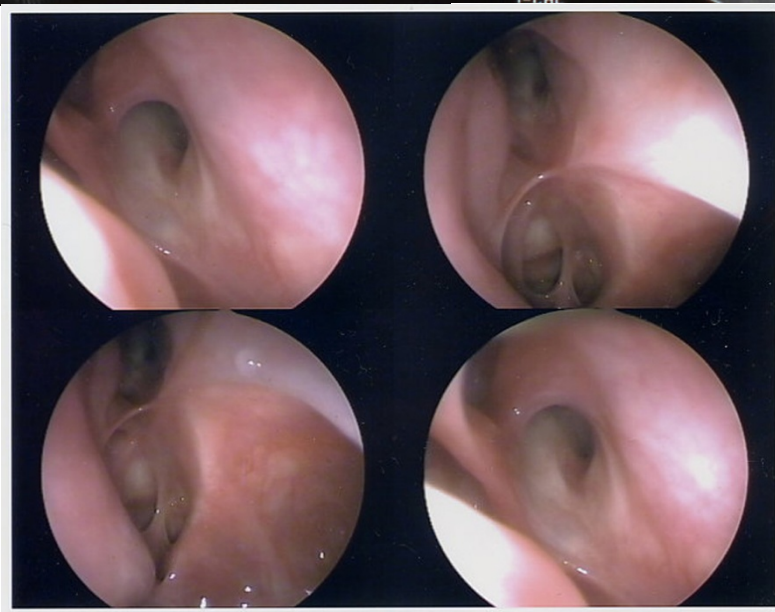
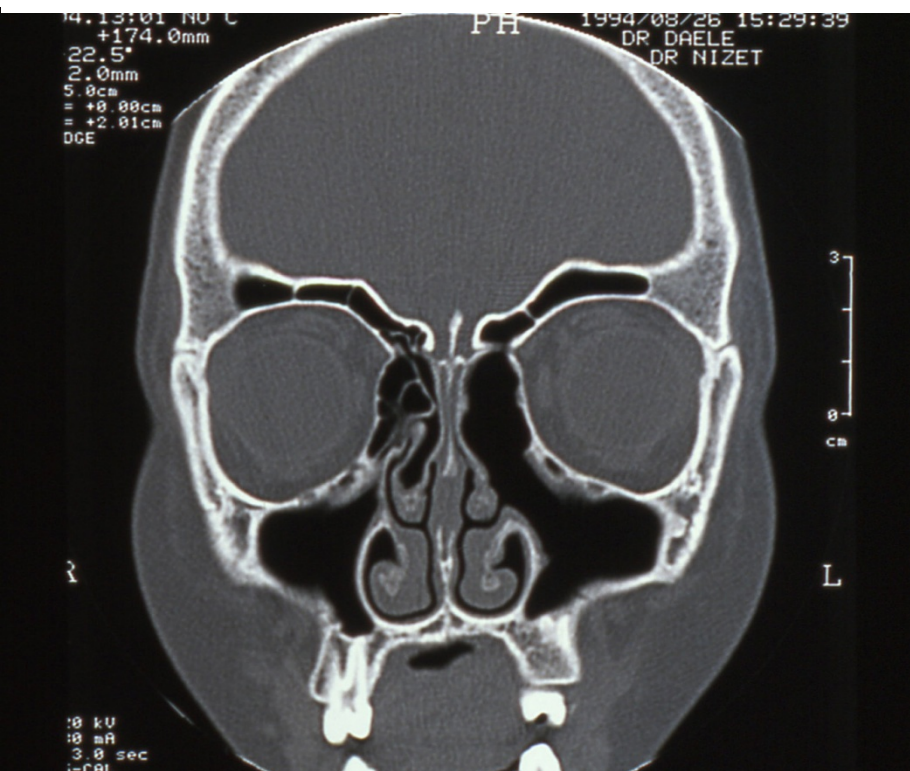
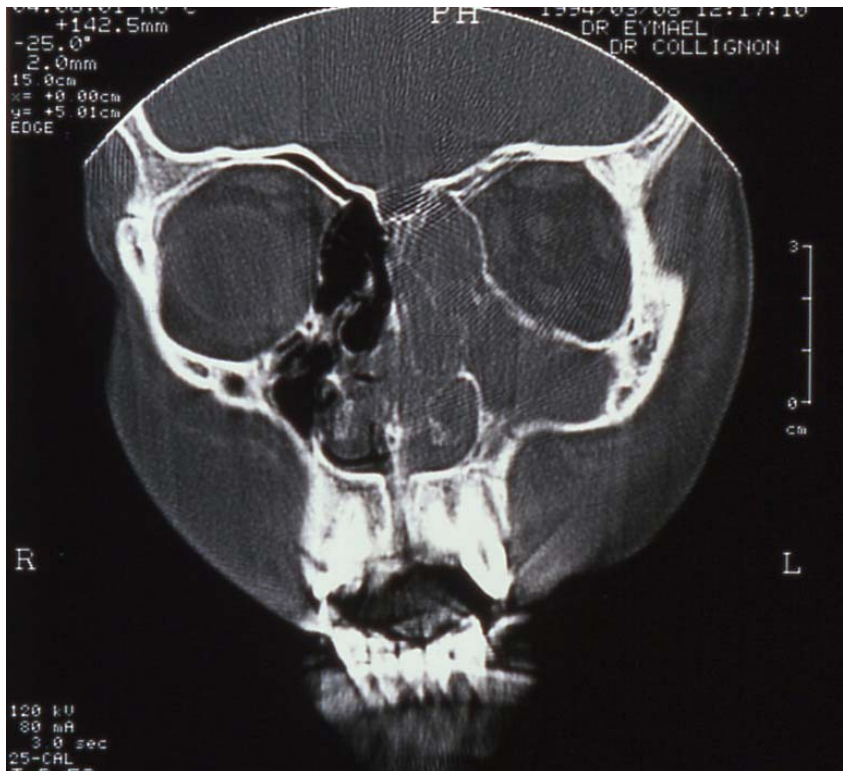

Cranial base / sphenoid surgery

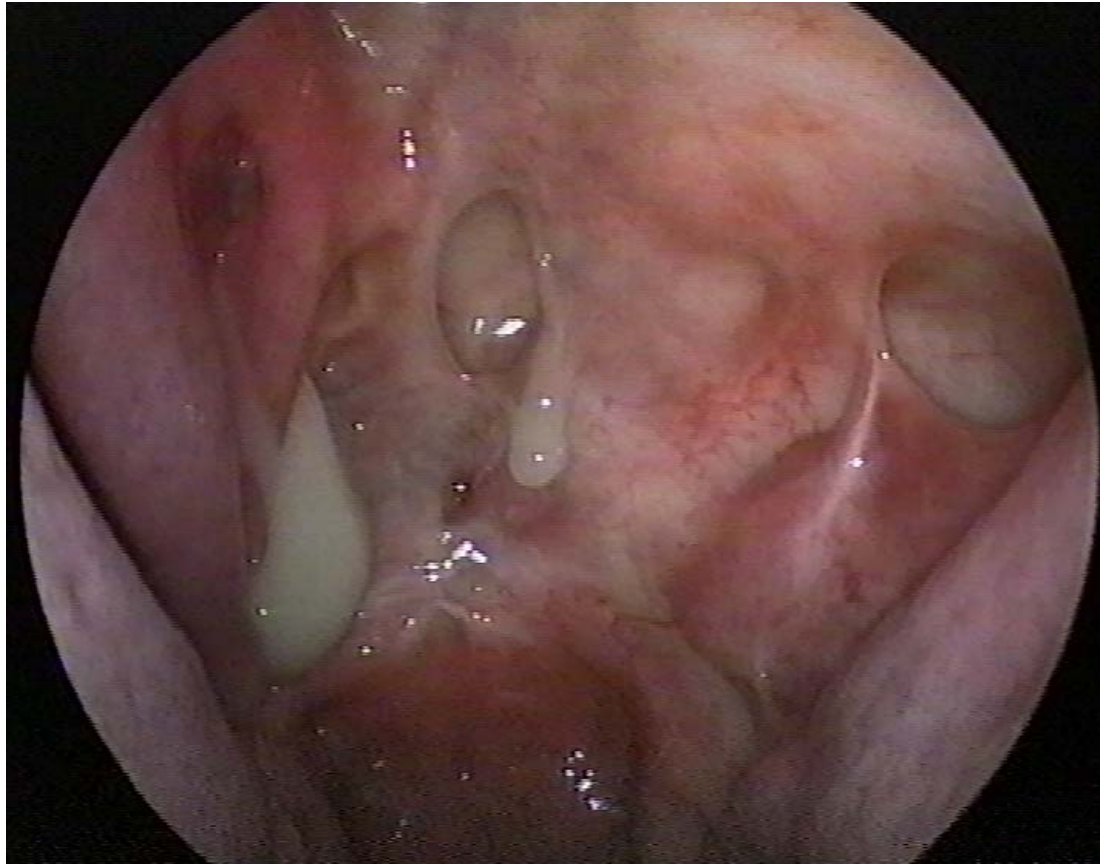

How would you remove this tumor?

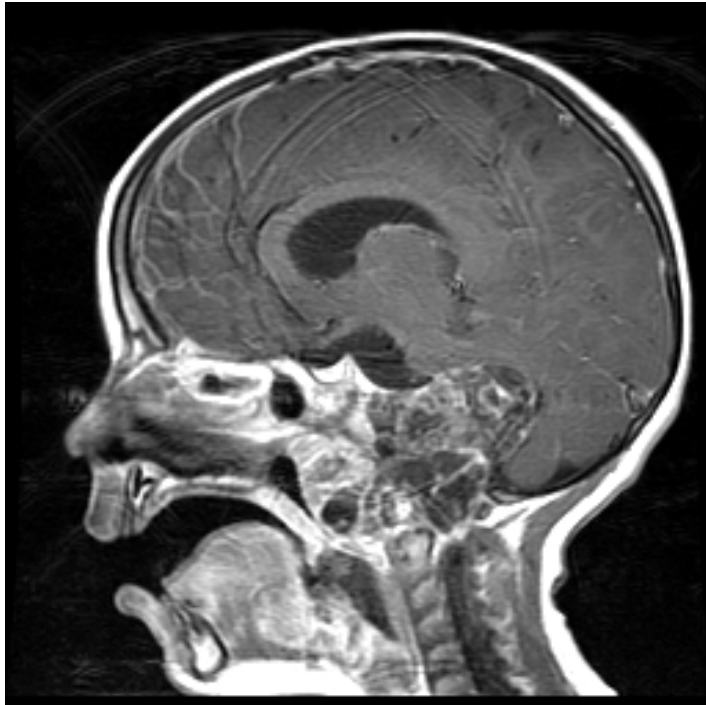

- 3 year old- chordoma



Postoperative Results

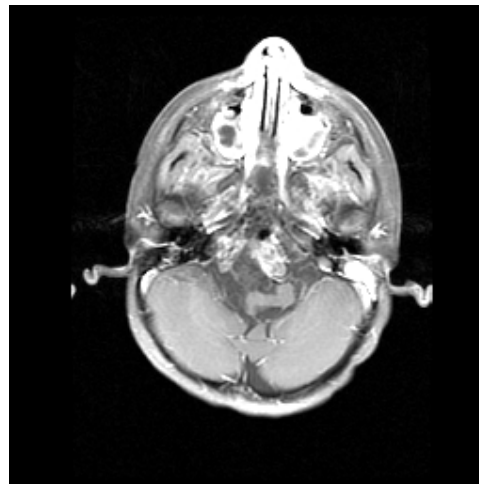
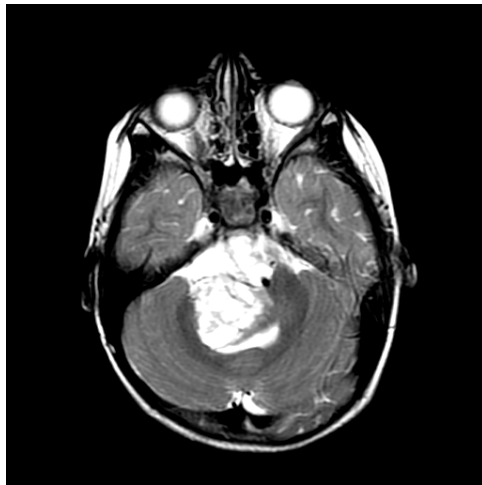
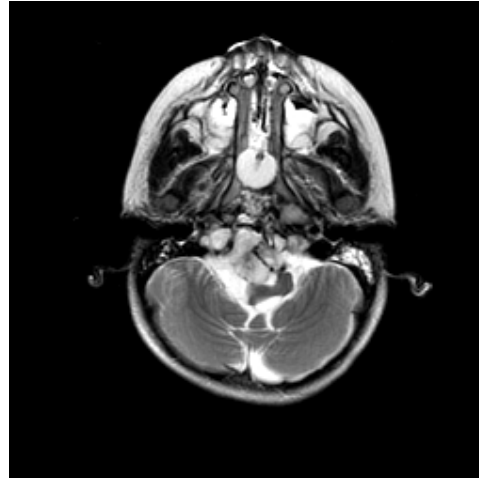
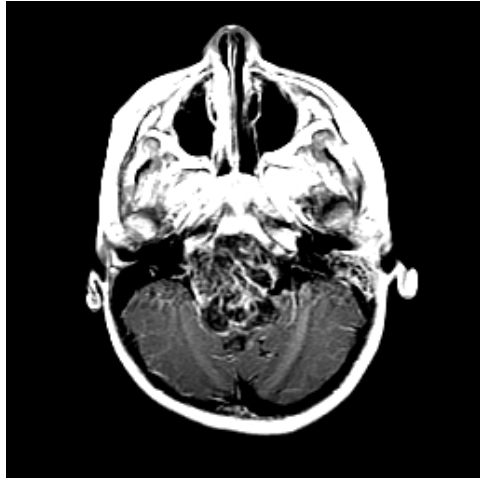

PreOp

PostOp

M.I.E.M.

